

1 BASEMENT PLAN
SCALE: 1/4" = 1'-0"



NOTE: CONTRACTOR SHALL OBTAIN AND VERIFY ALL DIMENSIONS AND CONDITIONS AT JOB SITE AND BE FULLY RESPONSIBLE FOR SAME.

LPE ARCHITECTURE
714 EAST UNION STREET
NOKOMIS, IL 62455
PH: 217-563-7838
www.lpe-architecture.com

BASEMENT / FOUNDATION PLAN

PROJ. NO.: 0710
DATE: 10-12-07

Engelman House
Nokomis, Illinois 62455

A1

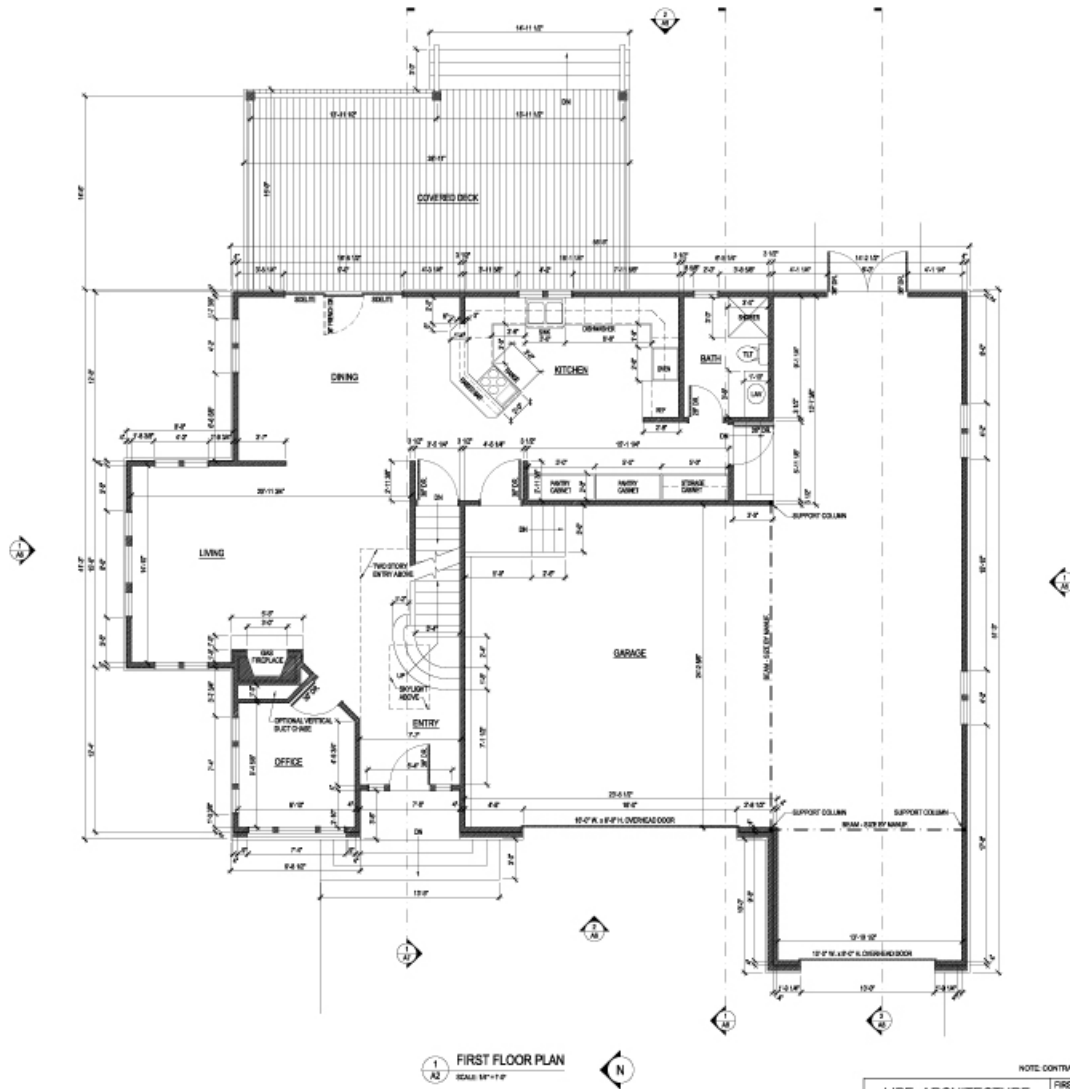

1 FIRST FLOOR PLAN
SCALE: 1/8" = 1'-0"

NOTE: CONTRACTOR SHALL OBTAIN AND VERIFY ALL DIMENSIONS AND CONDITIONS AT JOB SITE AND BE FULLY RESPONSIBLE FOR SAME.

LIPE ARCHITECTURE
714 EAST UNION STREET
NOKOMIS, IL 62075
PH: 217-563-7838
www.lpe-architecture.com

FIRST FLOOR PLAN
PROJ. NO.: 0710
DATE: 10-12-07

Engelman House
Nokomis, Illinois 62075



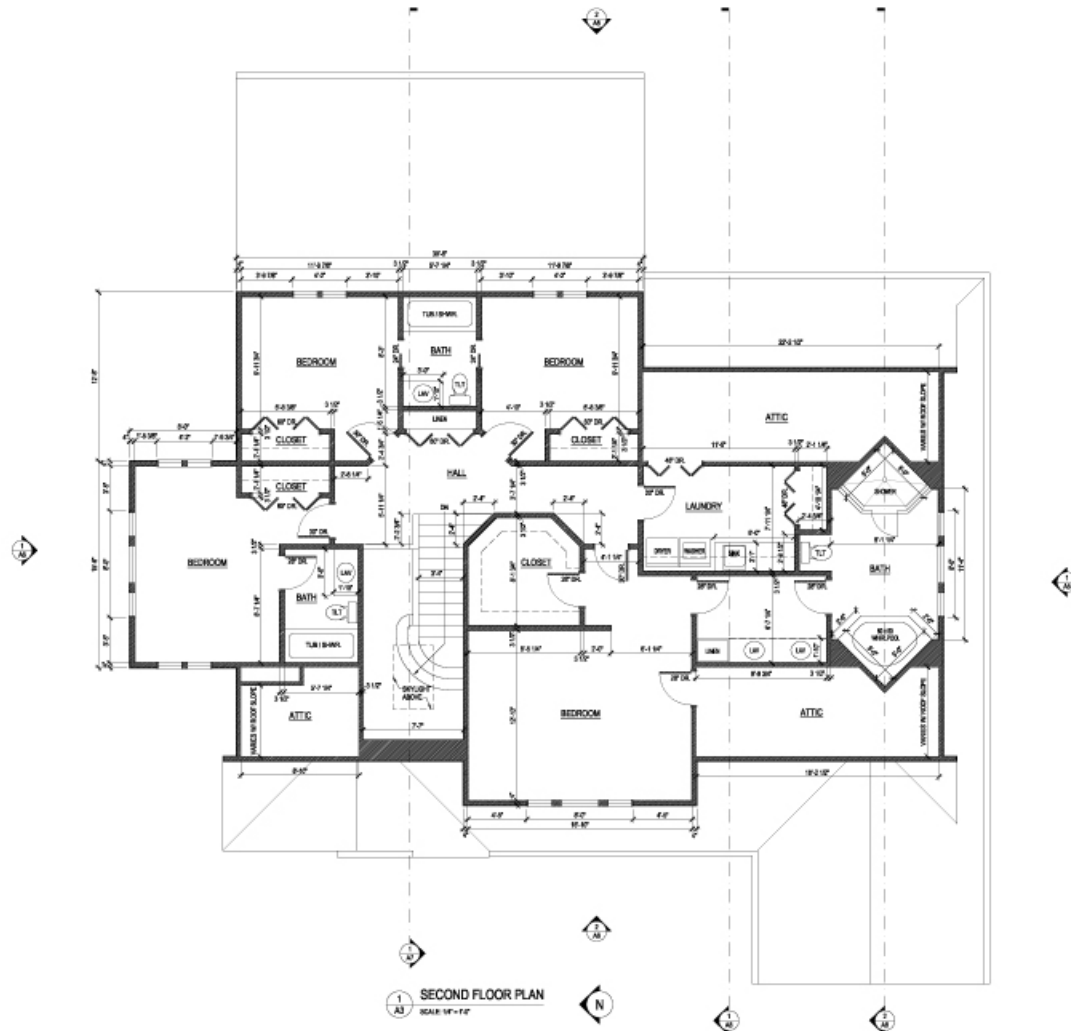

1 SECOND FLOOR PLAN
SCALE: 1/4" = 1'-0"



NOTE: CONTRACTOR SHALL OBTAIN AND VERIFY ALL DIMENSIONS AND CONDITIONS AT JOB SITE AND BE FULLY RESPONSIBLE FOR SAME.

LIPE ARCHITECTURE 714 EAST UNION STREET NOKOMIS, IL 62075 PH: 217-563-7838 www.lipe-architecture.com	SECOND FLOOR PLAN	PROJ. NO.: 0710 DATE: 10-12-07
	Engelman House Nokomis, Illinois 62075	A3



1 SOUTH ELEVATION
SCALE: 1/4" = 1'-0"

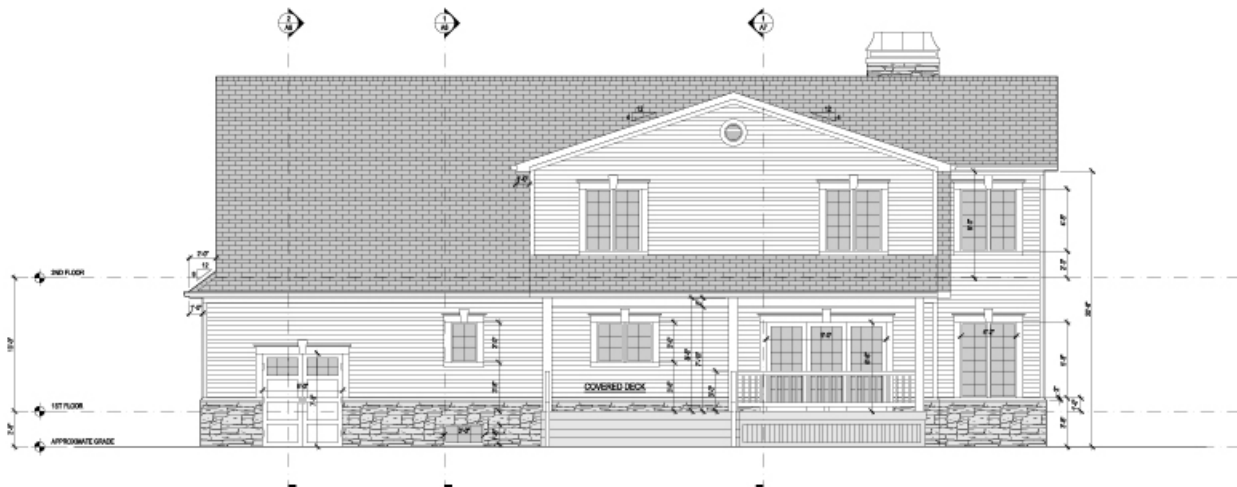

2 EAST ELEVATION
SCALE: 1/4" = 1'-0"

NOTE: CONTRACTOR SHALL OBTAIN AND VERIFY ALL DIMENSIONS AND CONDITIONS AT JOB SITE AND BE FULLY RESPONSIBLE FOR SAME.

LIPE ARCHITECTURE
714 EAST UNION STREET
NOKOMIS, IL 62075
PH: 217-563-7838
www.lipe-architecture.com

EXTERIOR ELEVATIONS

Engelman House
Nokomis, Illinois 62075



PROJ. NO.: 0710
DATE: 10-12-07

A5



1 NORTH ELEVATION
SCALE: 1/4" = 1'-0"

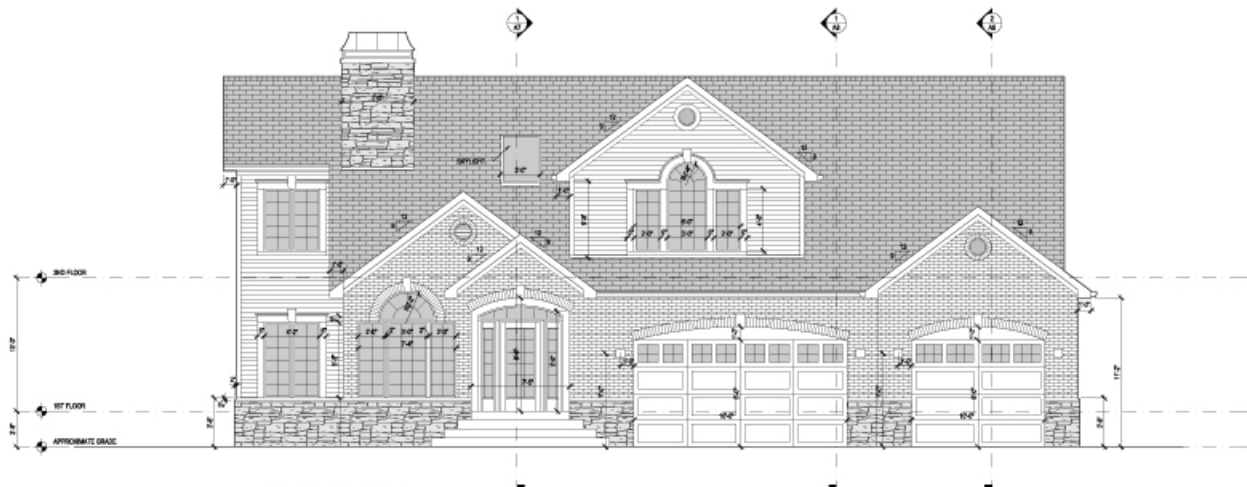

2 WEST ELEVATION
SCALE: 1/4" = 1'-0"

NOTE: CONTRACTOR SHALL OBTAIN AND VERIFY ALL DIMENSIONS AND CONDITIONS AT JOB SITE AND BE FULLY RESPONSIBLE FOR SAME.

LIPE ARCHITECTURE
714 EAST UNION STREET
NORWALK, IL 62451
PH: 217-563-7838
www.lipe-architecture.com

EXTERIOR ELEVATIONS

Engelman House
Norwalk, Illinois 62451



PROJ. NO.: 0710
DATE: 10-12-07

A6

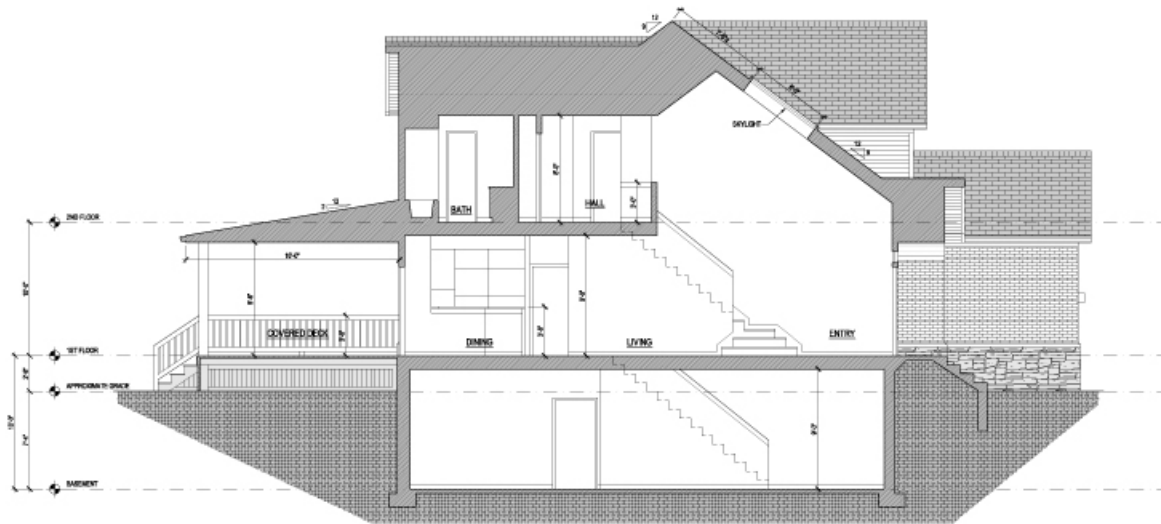

1
A7 BUILDING SECTION
SCALE 1/4" = 1'-0"

NOTE: CONTRACTOR SHALL OBTAIN AND VERIFY ALL DIMENSIONS AND CONDITIONS AT JOB SITE AND BE FULLY RESPONSIBLE FOR SAME.

LIPE ARCHITECTURE
714 EAST UNION STREET
NOKOMIS, IL 62075
PH: 217-563-7838
www.lipe-architecture.com

BUILDING SECTION

Engelman House
Nokomis, Illinois 62075

PROJ. NO.: 0710
DATE: 10-12-07

A7



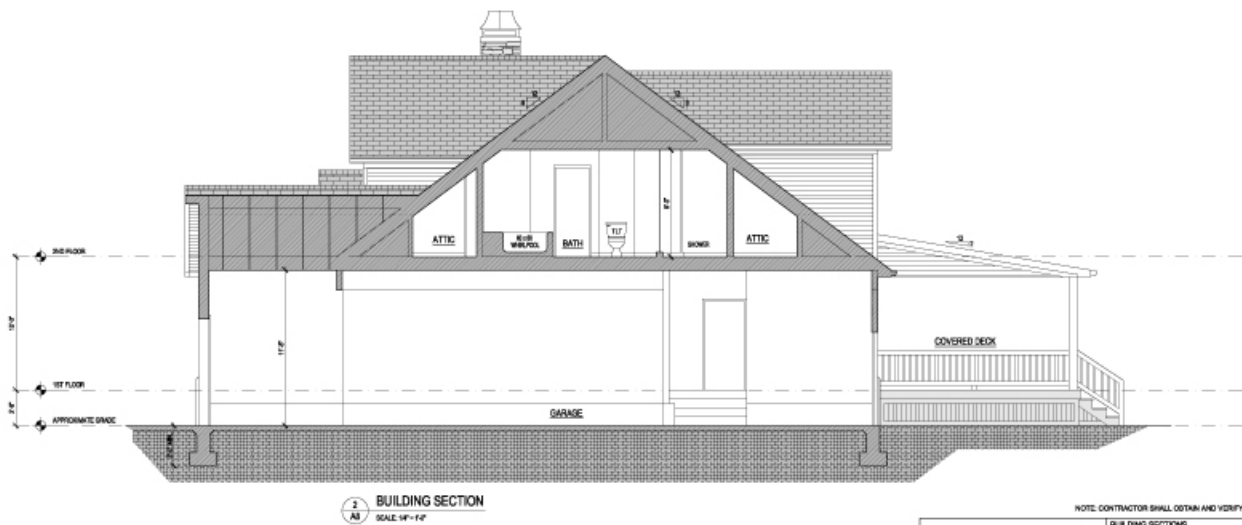
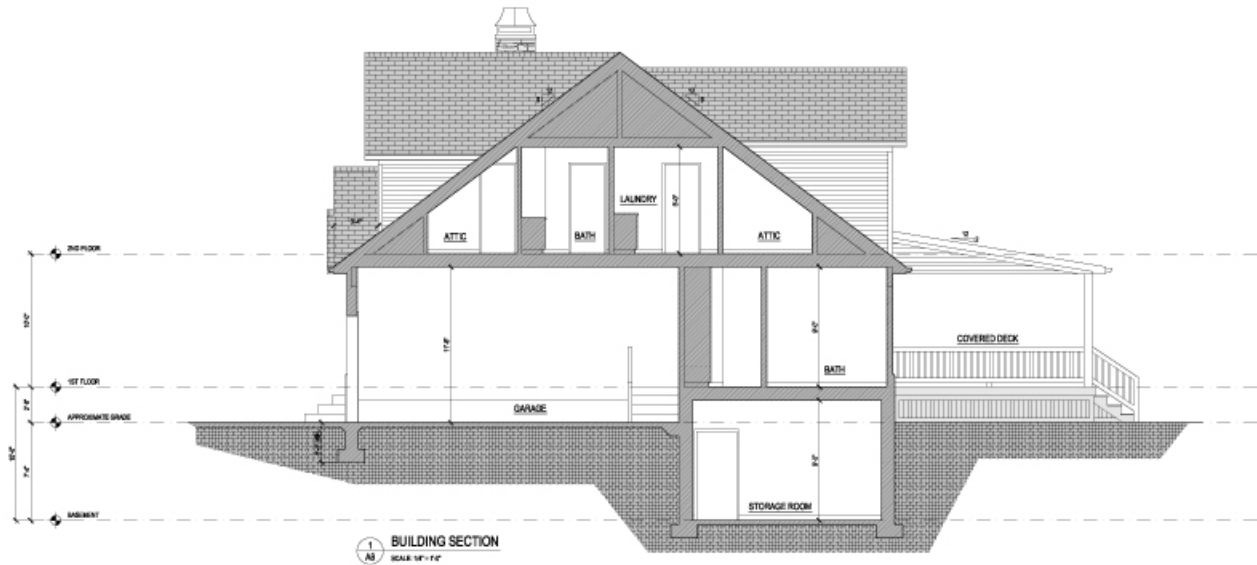

NOTE: CONTRACTOR SHALL OBTAIN AND VERIFY ALL DIMENSIONS AND CONDITIONS AT JOB SITE AND BE FULLY RESPONSIBLE FOR SAME.

LIPE ARCHITECTURE
714 EAST UNION STREET
NOKOMIS, IL 62075
PH: 217-563-7838
www.lipe-architecture.com

BUILDING SECTIONS

Engelman House
Nokomis, Illinois 62075

PROJ. NO.: 0710
DATE: 10-12-07

A8

